# La descendance de DAV Jesther SEXY TB-86

Tirsvad Patron **CLARISSA TB-86** *(Braban Star Patron)*

Tirsvad Luke **CLASSIC EX-90** *(Norrielake Cleitus Luke)*

Vir-Clar de **CLASSY TB-87** *(Emprise Bell Elton)*

Vir-Clar **MISS CONCORD TB-87** *(Arlinda Rotate)*

Vir-Clar **DEWAYNE TB-88** *(Wayne Spring Fond Apollo)*

Vir-Clar Elevation **DESIRE TB-87** *(Rora Elevation)*

Vir-Clar Ivanhoe **DANDI TB-86** *(Penstate Ivanohe Star)*

Vir-Clar Jubilee **DIXIE TB-86** *( Roybrook Jubilee)*

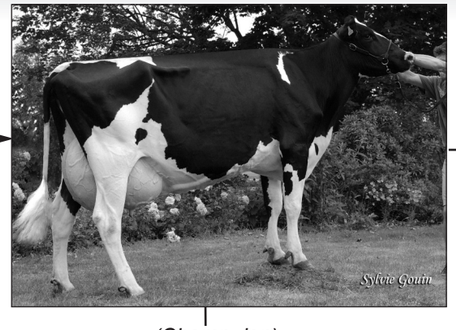


*(Champ ion)*

**UPSAULT** *(GDO)*

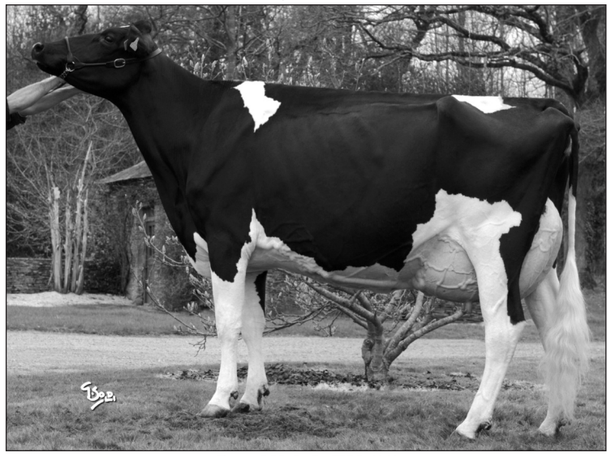

Dav **ULLA EX-90**

- *(Allen)*
  - Dav **ANNA TB-86**
    - **CHENE** *(Bolton) - GDO*
    - **DAV DJ** *(Pagewire) - GDO*
  - Dav **BARBIE TB-87**
  - Dav **BELOVE TB-87**
    - Dav **DREAMY** *(Boliver)*
    - Dav **ENORA** *(Planet)*
  - **AVAL** *(Aberekin)*
  - Dav **BEST B+84** → Dav **DEWAYN** *(Watha)*
- **DAV CEZAR** *(Roumare) - Allemagne*
- **ALEMBERT** *(Modest) - GDO*
- Dav **CEXY** *(Final Cut)*
- Dav **DIN** *(Boliver)*
- *(Reclass)*
  - **DAV** *(GDO)*
  - **BEXOC DAV** *(Dynam'ls)*
- *(Trésor)*
  - Dav **VEGAS B+82**
  - Dav **AMOR B+81** → Dav **DAISY** *(Manassa)*
- *(Manager)*
  - Dav **BIKINI TB-85**
  - Dav **ALIX B+83** → **CYRIL DAV** *(Gilles) - GDO*

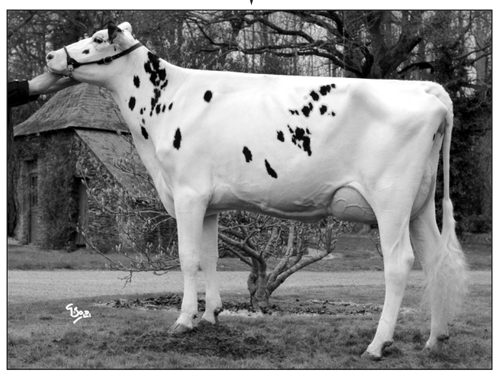

Dav **ALASKA TB-88** *(Laudan)*

- Dav **DILLION** *(Billion)*
- Dav **EULALY** *(Onvard)*
- Dav **ESTELL** — *(Sidney)*
  - Dav **EMY**
- Dav **EXTREM** *(Alliance)*
- Dav **CHERI** *(Oliver)* → Dav **ELLENN** *(Sandy)*

- *(Toystory)*
  - Dav **CLARYN** vendue Earl du Grand Gué (22)
  - Dav **CLARIS** vendue Gaec du Petit Rocher (22)
  - Dav **CLAIRE B+84**
  - **CARLOS DAV** *(Dynam'ls)*
  - Dav **CLASSY TB-86** → Dav **ELITA** *(Planet)*
- *(Zenith)*
  - Dav **DELUXE**
  - Dav **CENITH B+82**
  - Dav **CENIDE TB-85**
  - Dav **DALIDA**
  - **DAV DENITH** *(GDO)*
- Dav **DELLIA** *(Roumare)*
- Dav **ELLA** *(Shottle)*
- Dav **EMMA** *(Planet)*
- *(Goldwyn)*
  - Dav **CLEA** vendue Gaec Gallais (35)
  - Dav **CLARA** vendue Gaec Brillant (72)
  - Dav **DIANA** vendue Gaec de la Martellière (61)
  - Dav **DIVA**
  - Dav **DONNA**
  - **COL DAV ISY** *(Amelis)*

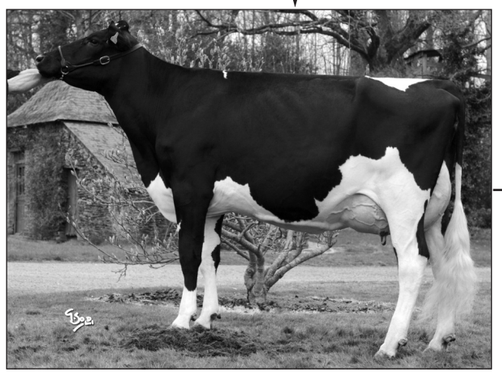

Dav **ADDEEN TB-86**

- *(Sidney)*
  - Dav **EILEEN**
  - Dav **EIDEEN**
  - Dav **ELVEEN**
- *(Tartare)*
  - Dav **EVITA**
  - Dav **ERTA**
  - Dav **ELSA**
  - Dav **EVA**
- *(Stol Joc)*
  - **DAV DAKKAR** *(Amelis)*
  - **DAV DENVER** *(Créavia)*
  - Dav **DANITA** vendue Scl Beurel (22)
- Dav **CHELLY** *(Bolton)* → Dav **ELLY** *(Alexander)*